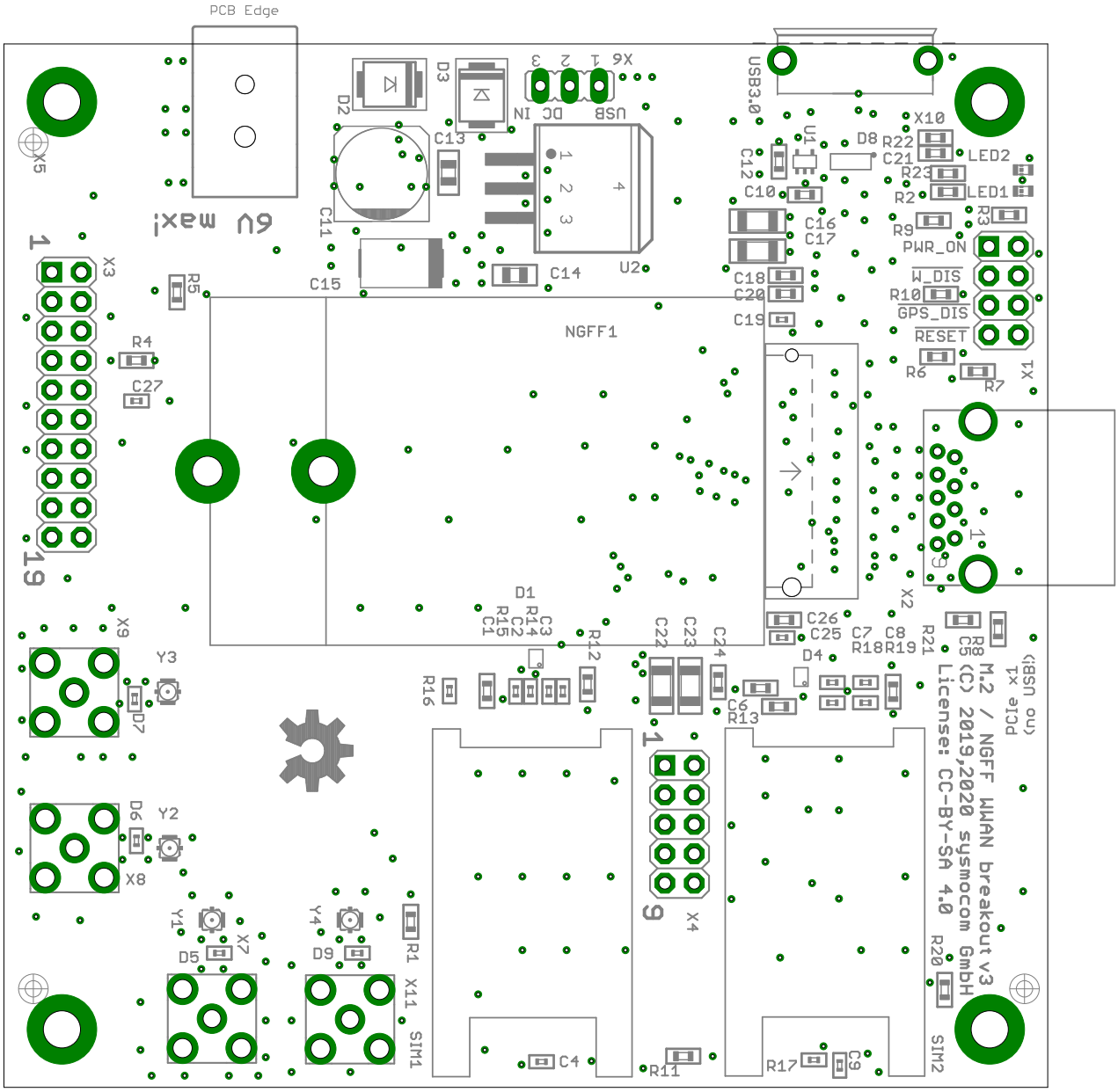
PCB Edge
6V max!
USB3.0
USB DC IN
X6
U2
NGFF1
X10
LED2
LED1
PWR_ON
W_DIS
GPS_DIS
RESET
X1
X2
X3
X4
X5
X7
X8
X9
X11
SIM1
SIM2
M.2 / NGFF WWAN breakout v3
(C) 2019,2020 sysmocom GmbH
License: CC-BY-SA 4.0
PCIe x1
(no USB)